



CENTER ON URBAN & METROPOLITAN POLICY

Rewarding Work: The Impact of the Earned Income Tax Credit in Greater Baltimore

“...working families live throughout the Baltimore metropolitan area, and the EITC is an important source of income for these families and their jurisdictions.”



Findings

This year the federal Earned Income Tax Credit (EITC) will provide over \$30 billion to 18.4 million low-income taxpayers across the US, making it the largest federal aid program for working poor families. This study is the first to describe the spatial distribution of the EITC in 27 metropolitan areas across the country.¹ An analysis of the Baltimore region shows that:²

- In 1997, over 162,000 residents of the Baltimore region earned more than \$242 million in federal EITC refunds; approximately half of these refunds were earned by residents of Baltimore city. Baltimore city was home to half the region's EITC dollars even though the city contained only one-quarter of the region's population.
- Baltimore city had a higher percentage of families earn the EITC (28 percent) than all but seven of the 27 cities surveyed. The rate of EITC receipt in the Baltimore region (13.9 percent) was similar to the median across all 27 regions (12.6 percent).
- Maryland's refundable state EITC contributed an additional \$11.6 million to the budgets of low-income working families in the Baltimore region in 1999. The average Maryland state EITC boosted the incomes of Baltimore area families by \$176 that year.
- The region's low-income working families were concentrated in Baltimore city and in a few surrounding communities. Several communities outside the city, including Essex and Windsor Mill in Baltimore County, and Brooklyn in Anne Arundel County, had above average percentages of taxpayers that earned the EITC.

I. Introduction

Despite a great deal of public and policy interest in the working poor and working families, particularly in the aftermath of welfare reform, there is little understanding of who the working poor are and where they live. Families may claim an Earned Income Tax Credit if they are working but not earning more than roughly 200 percent of the federal poverty

level. Therefore, this survey uses EITC receipt as a measure of the number and location of low-income working residents in a metropolitan area. This Baltimore survey is one of a series looking at the EITC and its value to 27 regions around the country. Using IRS data, this survey mapped the geographic distribution of the EITC to help these regions better understand where working poor

families in their areas live. This survey confirms that working families live throughout the Baltimore metropolitan area, and that the EITC is an important source of income for these families and their jurisdictions.

II. What Is the EITC?

The EITC is a refundable income tax credit designed to make work pay for low-income families. Congress enacted the credit in 1975 in response to high unemployment and the burden that social security taxes imposed on low-wage workers. Substantial increases in the EITC were approved by Congress several times during the late 1980s and early 1990s. Between 1984 and 1996, the amount of dollars transferred to working families through the credit increased more than 10 times (Figure 1). In 1997, over 19 million families claimed more than \$30 billion in EITCs—an average of \$1,567 per family. The EITC is now the largest federal aid program targeted to the working poor.

A. How Does the EITC Work?

Eligibility

The EITC is available to families whose incomes range from below the federal poverty line to roughly double the poverty line (see Figure 2). Families with two children could earn up to \$3,888 in EITC in 2000; families with one child are eligible for a credit of up to \$2,353. Very low-income workers with no children are eligible for a small EITC.

The size of the credit increases as earnings increase, up to a point, and then remains constant at a maximum level (based on the number of dependents) before declining with each additional dollar of income (see Figure 2). For example, a household with two children and earnings between \$9,700 and \$12,700 was eligible for a \$3,888 refund for tax year 2000.

Figure 1: Earned Income Tax Credit
Number of Families and Amount of Credit
1975 - 2001

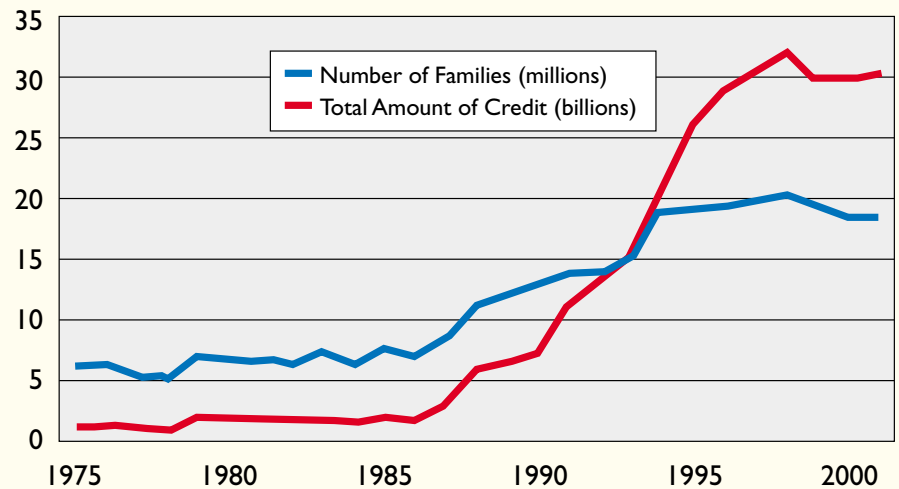

Figure 2: Size of the Credit Relative to Earned Income and Number of Dependents, 2000



The data analyzed in this survey are for tax years 1997 and 1998. In these years, the maximum credit available to families with two children was about \$3,700, and the maximum credit for families with one child was about \$2,250.

Applying

Workers must file a tax return and complete Schedule EIC in order to claim the credit. Taxpayers whom the IRS believes are eligible for the EITC are sent notices if they do not complete Schedule EIC. These taxpayers

may file amended returns, but low-income workers who are otherwise exempt from filing will not receive any notice unless they complete a tax return. Employers can also make the Advance EITC available to their employees, allowing eligible workers to earn a portion of their credit with each paycheck. Nearly all families, however, receive the credit in their tax refund check at the end of the year.

B. Who Actually Claims the EITC?

In tax year 1998, half of all EITC dollars went to families who earned less than \$12,000.³ The remainder went to families earning up to \$29,000.

Larger percentages of eligible families claim the EITC compared to traditional social welfare programs (TANF, Food Stamps, Medicaid). Nevertheless, studies have found that many eligible households, particularly families with very low incomes, former welfare recipients, and those with language barriers, are not filing for the EITC.⁴ Additional research also shows that many of those who are eligible have, at best, a vague understanding of how the EITC works. A recent study showed that minorities, particularly low-income Hispanic households, are less likely to know about the EITC than low-income non-Hispanic parents of any race.⁵

C. Why Is the EITC Important?

A series of recent studies have provided strong evidence that the EITC significantly reduces poverty and income inequality while encouraging work and helping low-income families build assets for the future.

Lifts Families Out of Poverty

The EITC's success in moving families out of poverty is largely attributable to recent increases in the size of the credit and the number of working families eligible for the credit.⁶ In 1993, the EITC helped lift 2.1 million people above the poverty line. By 1999, that figure had more than doubled to

Table 1: Who Can Get the Credit?

Occupation	Avg. Annual Salary in the Baltimore Region
Janitors	\$16,090
Child Care Workers	\$16,890
Security Guards	\$18,620
Preschool Teachers	\$22,290
Dental Assistants	\$23,860

Source: Bureau of Labor Statistics

4.7 million people. In just that one year, the credit lifted 2.5 million children out of poverty—more than any other federal aid program.⁷

Increases Work

By restricting eligibility to families with earnings, the EITC promotes work. In 1984, prior to large increases in the EITC and changes in other federal transfer programs, 73 percent of single mothers with children worked at some point during the year. By 1996, 81 percent of single mothers were working at some point during the year. One study found that three-fifths of this increase in workforce participation by single mothers was attributable to increases in the EITC.⁸ Researchers have also been able to show that the EITC increases work for those who previously received welfare.⁹

Supplements Wages

The wages and salaries of the working poor have not kept pace over the last 20 years with those earning larger incomes. Despite strong economic growth over the last decade, the income gap between rich and poor has widened.

In Maryland, during the late 1990s, the average before-tax income of a family in the bottom fifth of the income distribution was just under \$18,000. Adjusted for inflation, these families were earning no more than they were during the late 1970s. At the

same time, families in the top fifth of the distribution had average before-tax income of nearly \$165,000, 35 percent more than during the late 1970s.¹⁰ Research suggests that the EITC, by supplementing the wages of low-income working families, has curbed growth in national after-tax income inequality.¹¹

Builds Wealth and Purchasing Power

EITC dollars represent additional income coming into the community, increasing families' purchasing power and helping them build assets for the future. The one study to investigate how families use the EITC found that over half of recipients planned to spend their refunds on investments like paying for tuition or other educational expenses, increasing their access to jobs through car repairs and other transportation improvements, moving to a new neighborhood, or putting money into a savings account. The study also found that the EITC helped the lowest-income families meet immediate needs such as utilities and rent.¹²

**Baltimore PMSA:
EITC Recipients as a Percentage of Total Tax Returns by Zip Code, 1998**

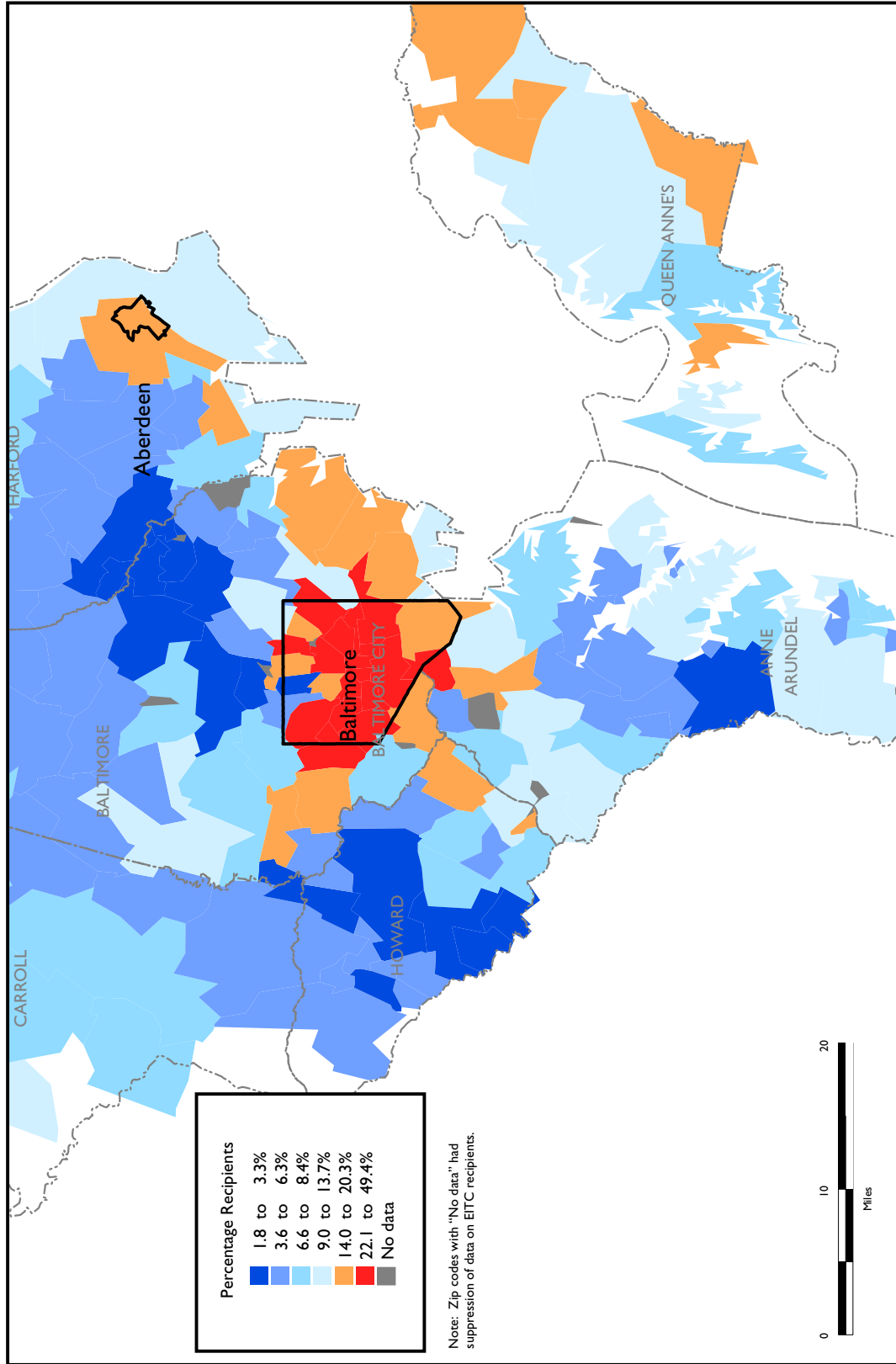

Data Source: U.S. Internal Revenue Service.

III. Findings: The Value of the EITC in Greater Baltimore

This study examines the spatial distribution of the EITC in the Baltimore region, which is defined as the Baltimore Primary Metropolitan Statistical Area (PMSA). This definition includes roughly 2.5 million people living in six Maryland counties (Anne Arundel, Baltimore, Carroll, Harford, Howard and Queen Anne's) and the independent city of Baltimore. The EITC data used for this study, which are publicly available through the Internal Revenue Service, reflect actual credits claimed by taxpayers for the tax years 1997 and 1998 (see Appendix D for further information on the data).¹³

A. In 1997, over 162,000 residents of the Baltimore region earned more than \$242 million in federal EITC refunds; approximately half of these refunds were earned by residents of Baltimore city.

Of the \$242 million earned by the region's families in 1997, \$122 million flowed to residents of Baltimore city. Outside of the city, EITC dollars flowing to Baltimore County totaled over \$54 million, and other counties in the region received nearly \$65 million in total EITC. The EITC also lifted family incomes in a few communities outside the city, including Dundalk (\$5.8 million), by significant amounts.

The average EITC for families in the Baltimore region in 1997 was \$1,487. Families in Baltimore city claiming the EITC earned an average credit of \$1,575, while those in Baltimore's suburbs earned, on average, \$1,406 in credits.

While the city of Baltimore contained only one quarter of the region's population, it received 50.6 percent of the region's EITC dollars (see Appendix A). Baltimore County also had a larger share of the region's EITC

dollars (29.1 percent) than its share of the region's population (22.6 percent).

Nonetheless, EITC dollars were still more dispersed than money redistributed by other federal transfer programs that benefit residents of the Baltimore region. While half of the region's EITC dollars flowed to the city of Baltimore, 76 percent of TANF funds and 70 percent of food stamp funds went to the central city.¹⁴

B. The region's low-income working families were concentrated in Baltimore city and in a few surrounding communities.

In 1998, more than one out of four taxpayers (28 percent) in Baltimore city earned an EITC. The rate of EITC receipt was roughly double that for the Baltimore region as a whole (14 percent). Baltimore's low-income working families were particularly concentrated in certain city neighborhoods. For instance, in the Madison East End neighborhood, about half of all tax filers earned an EITC. In several other neighborhoods, including Harlem Park, Sandtown, Reservoir Hill and Belair-Edison, more than 40 percent of taxpayers earned the credit.

The region's working poor were also concentrated in a number of communities just outside of Baltimore city. For example, in Brooklyn, a town located just to the south of Baltimore city in Anne Arundel County, nearly 30 percent of tax filers earned an EITC. To the west of the city in Windsor Mill, about 20 percent of taxpayers filed for the credit. To the east, nearly 20 percent of taxpayers in Essex, and 16 percent in Dundalk, earned the EITC.

Some smaller cities farther out in the region also had high rates of EITC receipt. In Harford County, for example, almost 20 percent of taxpayers in Aberdeen and Edgewood earned the credit.

C. Baltimore city had a higher percentage of families earn the EITC (28 percent) than all but seven of the 27 cities surveyed.

With 28 percent of all filers earning the EITC, Baltimore city had the eighth highest percentage of families receiving the EITC among the 27 cities studied. A similar share of taxpayers earned the credit in St. Louis (29.6 percent).

Compared to the other 27 regions studied, the Baltimore region's rate of EITC receipt in 1998 (13.9 percent) was slightly higher than the median for all regions (12.6 percent—see Appendix C). However, this rate was higher than that in Philadelphia-Camden (12.2 percent) and Washington, D.C. (10.8 percent), the other Mid-Atlantic regions studied in this series.

D. Maryland's refundable state EITC contributed an additional \$11.6 million to the budgets of low-income working families in the Baltimore region in 1999.

In 1998, the state of Maryland enacted a refundable EITC within its state income tax code.¹⁵ The credit, initially equal to 10 percent of the federal EITC, lifted the incomes of over 66,000 families in the Baltimore region by \$11.6 million in 1999, an average of \$176 per family. Of that total, \$6.6 million flowed to the city of Baltimore.¹⁶ With the size of the Maryland EITC growing to 15 percent of the federal credit in tax year 2001, low-income working families in the Baltimore region should earn even greater amounts in future years.

“Policymakers in the Baltimore region can leverage this investment by partnering with community institutions to preserve the value of the EITC, and by building on the federal credit at the state level.”

IV. What Baltimore Can Do To Leverage the EITC Locally

This study confirms that the EITC is a significant federal support for working poor residents of the Baltimore region. Policymakers in the Baltimore region can leverage this investment by partnering with community institutions to preserve the value of the EITC, and by building on the federal credit at the state level. There are five things that Baltimore’s communities can do right now to maximize the use and value of the EITC.

1. Help low-income taxpayers learn about and file for the EITC

In 1997, the average EITC for Baltimore families claiming the credit was over \$1,487. Still, evidence suggests that many working families eligible for the credit fail to claim it. In 2000, the City of Chicago launched an education and outreach campaign to increase awareness of the EITC among low-wage workers and their employers, and to make free tax preparation available to eligible families through volunteer organizations. The campaign also alerted employers that their lower-wage workers could qualify for the Advance EITC which, by adding a portion of the value of a worker’s anticipated EITC to each paycheck, serves to boost the take-home pay of eligible families throughout the year.

2. Support community organizations that preserve the value of the EITC

According to researchers, over half of all families who receive the federal EITC file their taxes through a tax preparation service.¹⁷ Unfortunately, many of these services charge an exorbitant fee and even offer “refund anticipation loans”: high-interest loans that—often for \$100 and more—give taxpayers their money only a few days sooner than the Treasury would. The Center for Law and Human Service’s

Tax Counseling Project and the Tax Assistance Project in Chicago, as well as the Community Action Project of Tulsa County in Oklahoma, are examples of organizations that are helping EITC recipients who need assistance in filing their returns to receive the full value of the credit. States and localities can also help recruit volunteers for the IRS Volunteer Income Tax Assistance (VITA) program, which provides free individual tax preparation for taxpayers claiming the EITC.

3. Help families use the EITC as a gateway to financial services

According to the Federal Reserve, 22 percent of families with less than \$25,000 in income (the majority of the EITC-eligible population) lack a bank account of any kind.¹⁸ By not having this most basic access to mainstream financial services, these families must often rely on high-cost check cashing or other alternative financial services that consume large portions of their small incomes, and make it even more difficult for them to put aside small amounts of savings for the future. The average federal EITC refund in Baltimore of \$1,487 represents a large initial deposit that, with cooperation from local banks and credit unions, could help many lower-income families open an account and begin to build modest amounts of savings. Some states and counties, including those in California and Missouri, are working with banks to make low-cost accounts available to families making the transition from welfare to work. Counties in the Baltimore region, as well as the state of Maryland, could make similar efforts on behalf of “unbanked” low-income working families, making it possible for them to receive their tax refunds via Direct Deposit.

4. Support expansion of Maryland's state EITC

With 160,000 families in the Baltimore region receiving the federal EITC in 1998, the Maryland state EITC—equal to 15 percent of the federal credit in 2001—is likely to provide \$36 million or more to the area's working families next year. An expansion of the Maryland refundable credit to 20 percent of the federal credit would bring an additional \$12 million in purchasing power to the region's low-income working families and communities. Because refundable state EITCs support families moving from welfare to work, Maryland can finance such an expansion

of its refundable EITC with unspent federal TANF dollars, or count state expenditures on such an expansion toward its "maintenance of effort" required under TANF. An expanded Maryland state EITC set at 20 percent of the federal credit would go one step further towards making work pay for low-income families with children in the Baltimore region.

5. Use local data to identify eligible families who are not claiming the EITC

While significant percentages of working families are aware of and file for the EITC, new entrants into the labor

force—especially individuals making the transition from welfare to work—may not be aware of the credit. Data from the IRS and the Maryland State Comptroller could make it possible for researchers to identify neighborhoods where EITC participation rates are unexpectedly low and target these areas for outreach. Using this type of data from the Wisconsin Department of Revenue, researchers at the University of Wisconsin's Employment and Training Institute were able to identify neighborhoods in Milwaukee where low percentages of the low-income families filed for the EITC.¹⁹

Table A: Value of Claimed EITCs for the Baltimore Region, 1997

County	Value of EITCs Claimed	Share of Regional Total Value of EITCs Claimed	Share of Regional Population
Anne Arundel	\$33,730,000	13.9%	19.0%
Baltimore	\$54,784,000	22.6%	29.1%
Baltimore City ²⁰	\$122,444,000	50.6%	26.6%
Carroll	\$6,742,000	2.8%	5.9%
Harford	\$12,344,000	5.1%	8.6%
Howard	\$9,294,000	3.8%	9.3%
Queen Anne's	\$2,785,000	1.2%	1.6%
Regional Total	\$242,123,000	100%	100%

Source: Internal Revenue Service, 1997 ZIP Code files.

Appendix B: Profile of EITCs Received for the Baltimore Region, 1998

County	Avg. Adjusted Gross Income	Total Number of Returns	Total Number of EITCs Claimed	% of Taxpayers Filing for EITC
Anne Arundel	\$62,827	235,940	23,314	9.9%
Baltimore	\$67,237	343,957	38,200	11.1%
Baltimore City	\$36,849	270,658	75,990	28.1%
Carroll	\$46,438	69,048	4,723	6.8%
Harford	\$43,894	99,416	8,620	8.7%
Howard	\$73,325	108,067	6,633	6.1%
Queen Anne's	\$43,001	16,556	1,795	10.8%
Regional Total	-	1,143,642	159,275	13.9%

Source: Internal Revenue Service, E-File Demographics.



Appendix C: Estimates for 27 Regions and Cities

	Region		Central City		City Share of Regional EITC Value	City Share of Regional Population
	% of Taxpayers Filing for EITC	Value of EITCs Claimed (Millions of Dollars)	% of Taxpayers Filing for EITC	Value of EITCs Claimed (Millions of Dollars)		
Akron	11.2	54.3	20.3	27.7	51.1	31.4
Atlanta	15.8	423.2	25.4	67.0	15.8	11.0
Baltimore	13.9	242.1	28.0	123.0	50.8	26.6
Boston	8.9	321.8	15.1	53.4	16.6	9.5
Denver	10.7	147.0	16.9	52.0	35.4	26.3
Des Moines	9.8	29.2	13.6	14.0	47.9	44.4
Detroit	11.8	348.2	32.3	161.3	46.3	21.8
Gary	13.2	57.3	33.6	19.0	33.1	17.8
*Grand Forks	11.6	7.0	11.7	4.2	60.1	48.7
Hartford	8.8	65.1	31.6	20.6	31.6	11.7
Indianapolis	12.9	146.0	16.4	88.6	60.7	49.4
Los Angeles	21.2	1238.1	24.6	509.0	41.1	39.1
Louisville	14.7	105.8	24.0	41.1	38.8	25.8
Macon	22.6	54.6	35.2	20.7	38.0	35.9
Miami	27.2	393.1	32.3	61.5	15.6	17.4
Milwaukee	10.7	116.7	21.9	78.7	67.4	40.0
New Orleans	25.4	253.8	36.0	125.2	49.3	35.9
Oakland	9.5	130.7	15.9	35.5	27.2	16.1
Philadelphia-Camden	12.2	403.4	24.1	209.3	51.9	29.4
Providence	12.6	74.3	23.6	26.5	35.6	16.7
Saint Louis	13.5	252.4	29.6	70.7	28.0	13.5
San Antonio	23.0	264.9	24.9	195.9	74.0	73.9
San Diego	14.3	253.3	14.4	113.8	44.9	44.0
San Jose	7.9	85.6	11.1	47.4	55.4	52.5
*Savannah	21.6	44.0	24.2	35.7	81.3	48.7
*Seattle	8.2	119.1	8.7	36.3	30.5	23.5
Washington D.C.	10.8	362.5	18.9	76.9	21.2	11.5
Median for all 27 Regions:	12.6%	\$146.0	24.0%	\$53.4	41.6%	26.6%

Source: Internal Revenue Service

*Denotes a central city where a large percentage of zip codes extend beyond the municipal boundaries. See Appendix D.

Appendix D: Methodology

The data for this study were derived from two IRS files (described below). This study uses a 1998 file to map the percentage of taxpayers who received the EITC. In order to determine the actual amount of EITC dollars that went into each jurisdiction, we needed to use a more detailed data file. The 1997 IRS zipcode file is the most recent year for which these detailed data are available.

The 1997 file contains information by zip code on the total number of individual income tax filers, the number of filers with certain tax items (salaries and wages, interest, Schedule C, Schedule F) and total amounts for those items for tax year 1997 returns. Among these are the number of filers who claimed the EITC, and the total amount of EITC claimed. We used these data to calculate the amount of Earned Income Credit that flowed into each county in 1997, as well as the average EITC amount per county. The data are available online at http://www.irs.gov/tax_stats/soi/zip-codes.html.

The 1998 file contains similar information by zip code, including the total number of filers and the number of filers claiming the EITC, but does not provide the total amount of EITC claimed per zip code. Since these data were for a more recent tax year, we used them to calculate the percentage of filers receiving the EITC in a given zip code, and throughout a given county. These data are based on returns between January 1, 1999 and December 31, 1999; nearly all of these returns were for tax year 1998. The data are available online at http://www.irs.gov/elec_svs/demogrfx.html.

Although the raw data are reported at the zip code level, most of the data in the study are characterized at the county or city level. To calculate the county totals we simply aggregated zip codes based on the county names provided in the IRS file. Estimating accurate totals for smaller levels of geography, i.e. cities, was more difficult. Because zip codes are determined by the United States Postal Service and are designed to facilitate the delivery of mail, their borders very often do not coincide with municipal boundaries. In some cities, zip codes more or less match the actual jurisdictional lines; in others, zip codes that cover large parts of a city extend well into neighboring cities and towns. We used GIS (Geographic Information System) to determine which zip codes fit well enough within a given city's boundaries to associate with that city. If a zip code's center was inside the city's boundaries, then the zipcode was included. In a few cases, where there were a large number of zip codes that extended beyond the city's boundaries in an unusual manner, we included all zip codes that were within, or intersected with, the city's boundaries. In these instances, the total amount of EITC flowing into the central city may be slightly overstated, but the regional totals are as accurate as for other regions. These cities are marked with an asterisk in Appendix C.

Endnotes

- 1 The regions included in this survey series were selected because they are areas where the Annie E. Casey Foundation and John S. Knight Foundation are involved in initiatives aimed at improving the lives of working poor families.
- 2 The 'EITC' referenced throughout this survey is the federal Earned Income Tax Credit (unless otherwise noted). All references to EITCs claimed or the value of EITCs claimed are for the tax year to which we refer.
- 3 David Campbell, Michael Parisi, and Brian Balkovic (2000). "Individual Income Tax Returns, 1998." *Statistics of Income Bulletin*, Fall 2000. US Department of the Treasury.
- 4 See John Karl Scholz (1994). "The Earned Income Tax Credit: Participation, Compliance, and Antipoverty Effectiveness." *National Tax Journal* 48: 64–85. Scholz found that between 80 and 86 percent of those eligible actually claim the credit. His study was based on 1990 data. Significant increases in the value of the EITC have probably altered actual participation rates. Also see Carolyn J. Hill, V. Joseph Hotz, Charles H. Mullin, John Karl Scholz (1999). "EITC Eligibility, Participation, and Compliance Rates for AFDC Households: Evidence from the California Caseload." http://www.jcpr.org/wpfiles/hotz_eitc.pdf
- 5 Katherin Ross Phillips (2001). "Who Knows About the Earned Income Tax Credit?" Urban Institute http://newfederalism.urban.org/html/series_b/b27/b27.html
- 6 Between 1993 and 1999, the number of families receiving the EITC increased by 29 percent. The number of people lifted out of poverty by the EITC increased by 124 percent over the same time period.

- 7 The increasing contribution of the EITC to the safety net contrasts sharply with trends in other federal aid programs in the 1990s. Social security insurance, for example, lifted 300,000 less people out of poverty in 1999 than it did in 1993. Food stamps helped about 700,000 less people in 1999 than in 1993. And means-tested cash benefits, mainly TANF, lifted 600,000 less. See "Poverty and Income Trends: 1999," Center on Budget and Policy Priorities.
- 8 For increase in labor market participation see Nada Eissa and Jeffrey Liebman (1996). "Labor Supply Response to the Earned Income Credit." *Quarterly Journal of Economics*, CXI, 605–647. Another set of estimates by Bruce Meyer and Dan Rosenbaum suggest that more than 60 percent of the increase in annual employment of single mothers was due to increases in the EITC. Welfare waivers contributed one-sixth and AFDC benefit cuts about one-eighth. Changes in Medicaid, employment training, and child care programs played a smaller role. <http://dsl.nber.org/papers/w7363.pdf>
- 9 V. Joseph Hotz, Charles H. Mullin, and John K. Scholz (2000). "The Earned Income Tax Credit and Labor Market Participation of Families on Welfare." Joint Center on Poverty Research. http://www.jcpr.org/wpfiles/hotz_mullin_scholz_final.pdf
- 10 The income distributions by state are from the Current Population Survey. The data was pooled for larger sample sizes. The years analyzed were 1978–1980 and 1996–1998. See Jared Bernstein, Elizabeth C. McNichol, Lawrence Mishel, and Robert Zahradnik (2000). "State-by-State Analysis of Income Trends." Center on Budget and Policy Priorities and Economic Policy Institute. <http://www.cbpp.org/1-18-00sfp.htm>.
- 11 Jeffrey B. Liebman (1998). "The Impact of the Earned Income Credit on Incentives and Income Distribution." From *Tax Policy and the Economy*, Volume 12, (James Poterba Editor), MIT Press. <http://www.ksg.harvard.edu/jeffreyliebman/tpaeetc.pdf>
- 12 Timothy M. Smeeding, Katherin Ross Phillips, and Michael O'Connor (2000). "The EITC: Expectation, Knowledge, Use, and Economic and Social Mobility." Center for Policy Research, Working Paper Series No. 13. <http://www.cpr.maxwell.syr.edu/pdf/wp13.pdf>
- 13 The IRS data on the EITC, and the data presented in this survey, reflect credits claimed, and not necessarily dollars refunded. Some EITC offsets tax owed, and does not result directly in a refund. The overwhelming majority of the credit amounts claimed are, however, refunded to taxpayers—in 1997, over 80% of all EITC amounts were refunded.
- 14 "Table CA35," Regional Economic Information System. Bureau of Economic Analysis. June 2000
- 15 For further discussion of state EITCs, including Maryland's, see Nicholas Johnson (2000). "A HAND UP: How State Earned Income Tax Credits Help Working Families Escape Poverty—2000," Center on Budget and Policy Priorities. <http://www.cbpp.org/11-4-00sfp.pdf>
- 16 "Income Tax Summary Report: Tax Year 1999," Comptroller of Maryland, Revenue Administration Division. Estimating the value of Maryland's state EITC to the Baltimore region is complicated by Maryland's unique non-refundable EITC. Estimates presented here reflect only the value of the refundable portion of the state EITC; the total value of the combined refundable and nonrefundable state credits is likely much higher.
- 17 "Earned Income Tax Credit: Profile of Tax Year 1994 Credit Recipients," General Accounting Office. GAO/GGD-96-122BR. http://www.access.gpo.gov/su_docs/aces/aces160.shtml; "Nationwide Analysis of the Individual Tax Return Records for Partial Tax Year 1998," Internal Revenue Service Publication 3493. <http://ftp.fedworld.gov/pub/irs-utl/p3493.pdf>.
- 18 Arthur B. Kennickell, Martha Starr-McCluer, and Brian Surette. "Recent Changes in U.S. Family Finances: Results from the 1998 Survey of the Consumer Finances." Federal Reserve Bulletin, January 2000.
- 19 Lois M. Quinn and John Pawasarat (2001). "The Milwaukee Neighborhood Indicators/Asset Mapping Project: Employment and Income Growth in Central City Milwaukee Neighborhoods." University of Wisconsin—Milwaukee, Employment and Training Institute. <http://www.uwm.edu/Dept/ETI/reports/dor99.htm>
- 20 **Baltimore City estimates in Appendices A and B differ slightly from those for the city of Baltimore in Appendix C, because different methods were used in cities versus counties to estimate EITC values. See Appendix D for further detail.**

Acknowledgements

The Brookings Center on Urban and Metropolitan Policy would like to thank the Annie E. Casey and John S. and James L. Knight foundations for their generous support of our work on working family investments and policies. We would also like to thank Jennifer Bradley, John Bare, Michael Barr, Bob Greenstein, Nicholas Johnson, Michael Laracy, John Monahan, Andrea Kane, Steve Hill, John Pawasarat, Isabel Sawhill, and Irene Skricki for their comments on early drafts.

For More Information:

Alan Berube
Senior Research Analyst
Brookings Center on Urban & Metropolitan Policy
Phone: (202) 797-6075
Email: aberube@brookings.edu

Benjamin Forman
Research Assistant
Brookings Center on Urban & Metropolitan Policy
Phone: (202) 797-6409
Email: bforman@brookings.edu

Note

This survey is available on the Brookings Institution's website at: www.brookings.edu/urban. Also available are similar surveys for 26 other metropolitan regions.



THE BROOKINGS INSTITUTION

1775 Massachusetts Avenue, NW • Washington D.C. 20036-2188
Tel: 202-797-6000 • Fax: 202-797-6004
www.brook.edu



CENTER ON URBAN & METROPOLITAN POLICY

DIRECT: 202-797-6139 • FAX/DIRECT: 202-797-2965